

Moderate *for* PROFIT *Aberdeen Sale*



Saturday, March 23, 2019 • 1 p.m.

Mitchell Livestock, Mitchell, SD

offering: 102 Lots of Efficient Aberdeen Cattle

Use Aberdeen genetics to eliminate calving difficulty, save Aberdeen-cross females to develop smaller, more-efficient cows and increase your weaning weight per acre ... Moderate for Profit!



Lot 1



Lot 2



Lot 12





Real-world cattle to solve real problems on your ranch.

Kirk Duff of Duff Cattle Co., Hobart, OK,
in his spring 2014 Power Plus sale catalog:

"After many sleepless nights over the last 20-plus years of using multiple registered Angus sires, I finally came to the realization that there had to be a better way to calve heifers. Just like many of you, in order to minimize the loss of baby calves out of first-calf heifers, I lived with them. I would move them in close to the barn and check them round the clock night and day and be plum worn out by the time calving season was over.

"Three years ago, I finally decided there had to be a better solution to this madness. So I began a search for the best low maintenance, easy calving Angus genetics available to use on my virgin heifers. After countless hours and many miles, we came across some quality Aberdeen Angus. Over the last three years, the result has been very satisfying. Here at Power Plus, we have calved over 200 head of virgin heifers bred to Aberdeen Angus bulls. Additionally, we have supplied hundreds of straws of semen, and we also leased out numerous Aberdeen Angus bulls to several of our long-time commercial customers in order to test the results over a larger number of cattle in multiple states.



A beautiful picture ... alive, unassisted, vigorous, 66# birth weight out of a fullblood Aberdeen bull.

ranged from 50 to 69 pounds. The calves are vigorous and grow very well. The two lines of Angus genetics are so distantly related, when mated together the result has added hybrid vigor.

"We have harvested over 100 head of the calves thus far. They have finished on 30% less feed and in considerably less days while also achieving a high percentage of Choice and Prime.

"How can you argue with that? Low birth, performance and tons of eye appeal."

Use Aberdeen genetics to help reduce labor and improve efficiency.

Moderate **PROFIT** Aberdeen Sale

Saturday, March 23, 2019 • 1 p.m.

Mitchell Livestock, Mitchell, SD

Use Aberdeen genetics to eliminate calving difficulty.
Save Aberdeen-cross females to develop smaller, more efficient cows
and increase your weaning weight per acre ... Moderate for Profit!!

Offering:

102 Lots of Efficient Aberdeen Cattle

Sale Day Phones:

Neil Effertz.....701-471-0153
Jan Effertz.....701-471-0152

Sale Location:

Mitchell Livestock
1801 E. Spruce • Mitchell, South Dakota 57301605-996-6543
Mitchell, South Dakota is on I 90 about 75 miles east Sioux Falls.

From I 90, take exit 332 (Hwy 37) and go south ¼ mile. Go east on E Spruce St.
½ mile, Mitchell Livestock is on the south side of the road.

Special Representative:

Dean Pike, American Aberdeen Registry303-810-7605
Jim Scheel, Cattle Business Weekly605-849-3202

Area Motel:

Thunderbird Lodge • 1601 S. Burr St, Mitchell, SD.....605-996-6645

Supplement Sheet and Video:

Updated catalog information, photos and video can be viewed at www.auctioneffertz.com and will be updated regularly until sale day.

Trucking:

We will assist buyers in making trucking arrangements.

Insurance:

Livestock insurance will be available at the settlement desk.

Absentee Buyers:

If you are unable to attend the sale and will to purchase cattle, please contact Neil Effertz (701-471-0153) or Dean Pike (303-810-7605) or one of the consignors or special representatives. We will assist you in making trucking arrangements.

For more information
or assistance with
liveauctions,
call Mariah Miller
712-294-4731.

VIEW/BID LIVE ON THE INTERNET:

LiveAuctions.TV

To register and follow the auction in real time on the internet,
log on to the website, <http://www.liveauctions.tv>
For more information or support call 817-725-8595



Sale Manager:

Auction Effertz, Ltd.

Your Market Masters • NEIL & JAN EFFERTZ
effertz@bektel.com • Cell: 701-471-0153
17350 Hwy. 1804 N. • Bismarck, ND 58503
Ph: 701-223-5202 • www.auctioneffertz.com



1 TCS JACKS EURO 8E

Halfblood Bull

Color: **Black** Tattoo: **TCS8E** ALR#: **MM34305** BD: **3/10/17** P/H: **P**
 Consignor: **Tummons Cattle**

YARRA RANGES JACKAROO
JH MISTER JACK 5A
 EZ CINDERELLA 61U

OCC DISCOVERY 918D
TC DISC ERICA 7A AN
 TC A ERICA 4X

COLOMBO PARK TANNHAUSER
 MONTE ALLEGRO ZELMA
 WANAMARA FINDON ROYALE
 EZ FANTASIA 20J
 RITO 9FB3 PF 5H11 FULLBACK
 ERICA LASSIE OF RR 7668
 OCC PRIORITY 882P
 TC ERICA 24P

This powerful Mr. Jack halfblood Moderator has been champion everywhere he's shown - Grand Champion at Houston, Iowa State Fair, American Royal and Louisville and a National division winner in Denver. His dam is sired by the OCC Discovery son OCC Priority. He's a powerful March two year old. Selling half interest and full possession.



Lot 1

2 TCS MISS A 1D 1F

Open Halfblood Heifer

Color: **Black** Tattoo: **TCS1F** ALR#: **MF37653** BD: **1/29/18** P/H: **P**
 Consignor: **Tummons Cattle**

JH MISTER JACK 5A
TCS MR JACK 1D
 T C ERICA 18X AN

JH MISTER JACK 5A
TCS MISS ANCHOR J 24C
 TC MISS ANCHOR 9Z AN

YARRA RANGES JACKAROO
 EZ CINDERELLA 61U
 OCC LEGEND 616L
 T6 ERICA 31063
 YARRA RANGES JACKAROO
 EZ CINDERELLA 61U
 O C C ANCHOR 771A
 JAUER DURABULL 9075 417

TCS Miss A 1D 1F, the 2019 National Supreme Champion Female. As National Show judge Joel Judge said, "She's a real special female." She has been the Supreme Champion everywhere she's shown - the American Royal, Louisville and now Denver. Selling full possession, retaining 1/2 embryo interest.



Lot 2

3 DCS FLOWER 88F

Open Halfblood Heifer

Color: **BWF** Tattoo: **DCS88F** ALR#: **MF38644** BD: **5/1/18** P/H: **P** BW: **68**
 Consignor: **Deep Creek Seedstock**

MCR STANDING BEAR
MCR MAKING MONEY
 EZ CLARISSA 29N

DR DW THE FORCE 220Z
DCS FORCE 214D
 DCS ANNIE 9A

BRACKENGRAE BEAU LAD
 BRAMBLETYE TRANGIE GIRL
 EZ MAGNUM 72J
 BROWNWYN LRL 80H
 SVF STEEL FORCE S701
 MMF HONEY BUNCH P401
 MAC BLACK VISTA 349Y
 DCS YAKIMA

DCS Flower 88F is a beautiful black baldie out of a registered Salers cow. She could be dual registered and compete in both breeds! Lots of chrome here and purple ribbons in her future.



Lot 3



4 OLD YULARA

Bred Fullblood Heifer

Color: **Black** Tattoo: **OLDD627** ALR#: **FF36629** BD: **9/10/16** P/H: **P** BW: **48**
 Consignor: **Old Angus**

COLOMBO PARK ZEFFIRELLI
AUSMERICA XTREME X012
 TRANGIE M275

ARDROSSAN NERON
AUSMERICA YULURA Y027
 ARDROSSAN LULU

[APPERTARRA RANDY
 COLOMBO PARK VIOLETTA
 KAPTAIN PLANET K001
 TRANGIE F086

[BROKEN ARROW NERO
 ARDROSSAN DELVENE
 ARDROSSAN FINDON
 ARDROSSAN KUDOS

Deep ribbed and full bodied, this nice made three year old fullblood carries a strong Ardrossan pedigree. Bred to JH Mr. Beau 4C FM27238, due in March.



Lot 4

5 OLD SERENITY

Bred Fullblood Heifer

Color: **Black** Tattoo: **OLDE723** ALR#: **FF36627** BD: **3/21/17** P/H: **P** BW: **42**
 Consignor: **Old Angus**

MCR FINDON'S MONARCHY
KBW ODYSSEUS
 KBW MAURY

MRG RUSTY 16X
ALTA SERENITY BIL 23Z
 BM XCUSE 23X

[WANAMARA FINDON ROYALE
 EZ TINKERBELL 27L
 KBW XERXES
 DOUBLE J'S MISS 18U

[YARRA RANGES JACKAROO
 SC VICTORIA S11 12J
 GTL MR MUSCLE U03
 BM BROOKE 6K

This beautiful clean fronted, well bred fullblood heifer traces to Jackaroo on the bottom and Frindon Royale on top. She is due in March to JH Mr. Beau 4C FM27238, he sells as lot 90.



Lot 5

6 OLD BELLA E759

Bred Fullblood Heifer

Color: **Black** Tattoo: **OLDE759** ALR#: **FF36635** BD: **4/1/17** P/H: **P**
 Consignor: **Old Angus**

ARDROSSAN ORIENT
AUSMERICA BATOOKA B078
 KIMBOLTON HARMONY

AVONSLEIGH ATLAS
AUSMERICA BELLA B059
 ADROSSAN KUDOS

[GLENLEED WILLIAM
 ARDROSSAN GEISHA
 TRANGIE J037
 KIMBOLTON MIRACLE

[CAUSARINA SAMSON M354
 CASUARINA BERNICE
 EUNGELLA TRENTAM
 CASUARINA BECKY

Here's a nice made heifer by an Orient son of the Harmony cow that is well balanced and attractive. She is bred to JH Mr. Beau 4C FM27238, due in March.



Lot 6

7 OLD CAROLINE E741

Bred Fullblood Heifer

Color: **Black** Tattoo: **OLDE741** ALR#: **FF36626** BD: **4/9/17** P/H: **P**
 Consignor: **Old Angus**

ARDROSSAN OLYMPUS
AUSMERICAN APEX
 ARDROSSAN TOPNOTCH

AUMERICAN XTREME X012
GILBERT CAROLINE
 ARDROSSAN TREASURE

[BURNT CREEK MANFRED
 SOUTHERN CROSS CRUCIS
 ARDROSSAN RICHMOND
 ARDROSSAN IONIC

[COLOMBO PARK ZEFFIRELLI
 TRANGIE M275
 BROKEN ARROW NERO
 ARDROSSAN DELVENE

This first-calf heifer carries a strong Australian pedigree to match her fancy look. She is due for a calf by JH Mr. Beau 4C FM27238 in March.



Lot 7



8 OLD EAGLE E763

Bred Fullblood Heifer

Color: **Black** Tattoo: **OLDE763** ALR#: **FF36636** BD: **4/11/17** P/H: **P** BW: **54**
 Consignor: **Old Angus**

ARDROSSAN OLYMPUS
AUSMERICA APEX A050
 ARDROSSAN TOPNOTCH

BONANZAS BOXCAR 3Y
GILBERT CAILEY C63
 TNT LADY LUCK

BURNT CREEK MANFRED
 SOUTHERN CROSS CRUCIS
 ARDROSSAN RICHMOND
 ARDROSSAN IONIC
 MCR OPINIONATED
 BONANZA LLC STARR
 LTL DILLON
 MISS JET'S RAPHAEL 258K



Lot 8

9 OLD LVILA E7473

Bred Fullblood Heifer

Color: **Black** Tattoo: **OLDE7473** ALR#: **FF36630** BD: **5/20/17** P/H: **P** BW: **41**
 Consignor: **Old Angus**

AVONSLEIGH ATLAS
AUMERICAN BEARCAT B060
 ARDROSSAN KUDOS

ARDROSSAN TIGER TIM
ARDROSSAN VILLA
 ARDROSSAN ILLAWARRA

CAUSARINA SAMSON M354
 CASUARINA BROOKE N005
 EUNGELLA TRENTAM
 CASUARINA BECKY
 BROKEN ARROW NERO
 KIMBOLTON MIRACLE
 EUNGELLA TRENTAM
 TRANGIE M275



Lot 9

10 OLD NERA E730

Bred Fullblood Heifer

Color: **Black** Tattoo: **OLDE730** ALR#: **FF36625** BD: **5/21/17** P/H: **P**
 Consignor: **Old Angus**

AVONSLEIGH ATLAS
AUSMERICA BEARCAT B060
 ARDROSSAN KUDOS

ARDROSSAN NERON
GILBERT BERNICE B30
 GILBERT XARA X10

CAUSARINA SAMSON M354
 CASUARINA BERNICE
 EUNGELLA TRENTAM
 CASUARINA BECKY
 BROKEN ARROW NERO
 ARDROSSAN DELVENE
 ARDROSSAN JAMBEROO
 WILDE'S MORAY 41

Another long first calf Bearcat daughter that traces to Neron and Jamberoo. She is bred to JH Mr. Beau 4C FM27238, due in March.

11 AUMERICAN CASMINA

Fullblood Bull Calf Pair

Color: **Black** Tattoo: **AALC094** ALR#: **FF29883** BD: **3/28/15** P/H: **P**
 Consignor: **Old Angus**

ARDROSSAN TIGER TIM
AUSMERICA ZEUSS Z038
 BRAMBLETYPE BRONWYN 15TH

ARDROSSAN JAMBEROO
AUSMERICA YASMINA
 ARDROSSAN ISADORA

BROKEN ARROW NERO
 KIMBOLTON MIRACLE
 BRACKENGRAE BEAU LAD
 BRAMBLETYPE BRONWYN II
 ARDROSSAN NERON
 ARDROSSAN NARDIA
 EUNGELLA TRENTAM
 BROKEN ARROW OPAL NERA

Lot 11A: Fullblood bull calf born F094 9/26/18, sired by MCR Findon's Monarchy FM9340. What a rare combination of genetics in this four year old's pedigree - Tiger Tim, Beau Lad, Jamberoo and Isadora all close up in the lineage.



Lot 12

12 MVC EMMA

Bred Fullblood Cow

Color: **Black** Tattoo: **MVCD14** ALR#: **FF29647** BD: **5/6/16** P/H: **P** BW: **48**
 Consignor: **Old Angus**

LAZY G RED CLOUD
B B'S BULLA
 REVELATION BELL ELLEN

SPRING CREEK ULYSSES
MVC EMMY A01
 SPRING CREEK WINEMA

VITULUS AWESOME RED
 MURRUMBONG LGL RED TULIP
 BELL BRAE BORIS
 GNS GLEN ELLEN 3R
 MONTE ALLEGRO ARTUSI
 COLOMBO PARK ALCINA
 MONTE ALLEGRO ARTUSI
 KEIMOI CRYSTAL

Here is an awesome black/red gene carrier three year old with a spectacular front end and the balanced body to go with it. She is the dam of one of our top calves last year. She is bred to JH Mr. Beau 4C FM27238 (Lot 90) and due to calve in March.



13 OLD LABELA D699

Bred Fullblood Heifer

Color: **Black** Tattoo: **D699** ALR#: **FF36634** BD: **9/4/16** P/H: **P** BW: **52**
 Consignor: **Old Angus**

COLOMBO PARK ZEFFIRELLI
AUSMERICA XTREME X012
 TRANGIE M275

ARDROSSAN IMPALA
ARDROSSAN LABELA
 KIMBOLTON ISOBEL

APPERTARRA RANDY
 COLOMBO PARK VIOLETTA
 KAPTAIN PLANET K001
 TRANGIE F086

EUNGELLA TRENTHAM
 ARDROSSAN CARLA
 ARDROSSAN RICHMOND
 KIMBOLTON BLACKBERRY

She is a dandy coming three year old with a nice front end and a straight top. Her dam's sire Impala is an own son of the great Carla cow, a benchmark female in the Ardrossan herd. She's bred to JH Mr. Beau 4C FM27238, due in April.



Lot 13

14 MVC EMMY A01

Bred Fullblood Cow

Color: **Black** Tattoo: **MVCA01** ALR#: **FF24268** BD: **1/30/13** P/H: **P** BW: **45**
 Consignor: **Old Angus**

MONTE ALLEGRO ARTUSI
SPRING CREEK ULYSSES
 COLOMBO PARK ALCINA

MONTE ALLEGRO ARTUSI
SPRING CREEK WINEMA
 KEIMOI CRYSTAL

APPERTARRA RANDY
 ARDROSSAN DANA
 COLOMBO PARK TANNHAUSER
 MUGGA SABRINA

APPERTARRA RANDY
 ARDROSSAN DANA
 TRANGIE SALTBUSH K208
 KEIMOI MOON DANCER

This gorgeous fullblood is Spring Creek bred top and bottom, tracing to the great Artusi on both sides. That combines well with the Tannhauser and Salt Bush breeding - very popular Australian sires. She's a beauty! Bred to JH Mr. Beau 4C FM27238, due in May.



Lot 14

15 MVC CLOVER A150

Fullblood Bull Calf Pair

Color: **Black** Tattoo: **MVCA150** ALR#: **FF24270** BD: **4/26/13** P/H: **P** BW: **46**
 Consignor: **Old Angus**

MR ROCKING BRENTON 42T
GENTLEMAN JACK 13Y
 JET'S MISS BORIS 72T

DOUBLE J'S THE BRICK 281
DD BRICKS LASS 80T 106Y
 JET'S MISS BORIS 80T

ELIZA PARK BRENTON
 MISS JET'S J222 05H
 BELL BRAE BORIS
 MISS JET'S BRENTON 268K

COLOMBO PARK ZEFFIRELLI
 MISS JET'S BRENTON 267K
 BELL BRAE BORIS
 MISS JET'S BRENTON 268K

Lot 15A: Fullblood bull calf F150 born 10/1/18, sired by MCR Findon's Monarchy FM9340. Here's a nice made mature fullblood cow whose dam is a National Champion Brick daughter of Dean Danilson's great 80T cow. This bloodline has served the Rocking J Ranch, Cody, Nebraska very well over the years.

17 KS QUEEN VICTORIA

Bred Fullblood Cow

Color: **Black** Tattoo: **KS3A** ALR#: **FF21085** BD: **7/27/13** P/H: **P**
 Consignor: **Old Angus**

DOUBLE J'S THE BRICK 281
KBW ACHILLES
 MISS DOUBLE J 22T

MCR STANDING BEAR
MCR BEAR MESA
 BR MESA 1T

COLOMBO PARK ZEFFIRELLI
 MISS JET'S BRENTON 267K
 VITULUS YES YES YES
 BAR J MIRACLE 7G9 2M42

BRACKENGRAE BEAU LAD
 BRAMBLETYE TRANGIE GIRL
 BRAMBLETYE TEQUILA
 BR MINI MOUSE 002H

This pretty, feminine, deep bodied brood cow has a pedigree that reads like the "who's who" of the Aberdeen breed. Lots and lots of very attractive, very functional cattle in her pedigree, no wonder she's so good! She is bred to JH Mr. Beau 4C FM27238, due in March.



Lot 17

16 ALTA SERENITY BIL 23Z

Bred Fullblood Cow

Color: **Black** Tattoo: **BIL23Z** ALR#: **FF18607** BD: **4/25/12** P/H: **P**
 Consignor: **Old Angus**

YARRA RANGES JACKAROO
MRG RUSTY 16X
 SC VICTORIA S11 12J

GTL MR MUSCLE U03
BM XCUSE 23X
 BM BROOK 6K

COLOMBO PARK TANNHAUSER
 MONTE ALLEGRO ZELMA
 ALM WRANGLER 44H
 ALM DOT 12J

AVONSLEIGH JULIUS
 KIMBOLTON HARMONY
 QUARTERMASTER Q117
 BM 1G MISSY

She is a Canadian fullblood cow sired by the \$27,000 high selling Houston Champion Bull, Rusty, one of the biggest, stoutest made Jackaroo sons. Bred to JH Mr. Beau 4C FM27238, due in April.



18 GAT TINA C ME

Bred Fullblood Cow

Color: **Black** Tattoo: **GATC2** ALR#: **FF28041** BD: **4/27/15** P/H: **P**
 Consignor: **4 Skors Ranch**

BAR J SPARKS 4P16
BAR J PONDEROSA 9W15
 BAR J NELL 9J25-5R47

BAR J SPARKPLUG 7T13
BAR J TINA 0X33
 BAR J TINA 8H3 2M43

[BAR J PONDEROSA 0K13
 BAR J TINA 8H3-0K48
 BRAMBLETYPE TEQUILA
 BAR J NELL 9J25

[BAR J SPARKS 4P16
 BAR J PERFECTION 4P22
 BAR J PONDEROSA 0K13
 BAR J TINA 8H3

This stout made, long bodied, easy fleshing fullblood is linebred to Bar J Sparks, a pedigree that should really match up well with the outcross Moderator mating to Freight Train. She's bred to AZP Freight Train MM26570, PE 7/4 - 10/20/18.



Lot 18

19 EZ JANE B7

Bred Fullblood Cow

Color: **Black** Tattoo: **EZB7B** ALR#: **FF25244** BD: **4/26/14** P/H: **P**
 Consignor: **4 Skors Ranch**

AVONSLEIGH JULIUS
GTL UNIQUE U02
 ARDROSSAN DELVENE

EZ HOUDINI 22N
RIVERWOOD JANE
 EZ MISS PAMELA 9P

[CAUSARINA SAMSON M354
 CASUARINA BROOKE N005
 MINIKIN QUINTUS
 GLEN INNES E367

[BRAMBLETYPE UNION PACIFIC
 EZ MISS MOLLY BROWN 66J
 EZ KENO 046K
 MISS PANMURE L362

Here's a high quality fullblood out of the great Riverwood Jane whose dam Pamela is one of the top two Reno daughters in the breed. She should have a great Moderator calf by the super sire, AZP Freight Train MM26570, PE 7/4 - 10/20/18.



Lot 19

20 SFR MISTLETOE

Bred Fullblood Cow

Color: **Black** Tattoo: **SFRYN1** ALR#: **FF15208** BD: **12/23/11** P/H: **P** BW: **38**
 Consignor: **4 Skors Ranch**

ARDROSSAN NERON
SFR CALIBER
 BLACK BOTTOM BETHANY

BDC PRAIRIE ACE
SFR NASHOTA
 TNT LAVACA

[BROKEN ARROW NERO
 ARDROSSAN DELVENE
 MILLAROO MAGNUS
 MILLAROO BLYTH

[BHL BRENTONS ACE 22M
 BHL LITTLE SAKA 7P
 BR NEW VISION 001H
 TNT DINKY DIE

A really smooth, clean made fullblood Caliber daughter whose dam is a great daughter of the spectacular TNT Lavaca cow who has done so much for the Sunflower Ranch. She was Cody's first fullblood show heifer who won her division at Junior Nationals in 2013. This mating should really work - bred to 4 Skors Ehlert MM34541, PE 7/4 - 10/20/18.



Lot 20

21 4 SKORS MILLIE D42

Bred Fullblood Cow

Color: **Black** Tattoo: **SKOD42** ALR#: **FF30245** BD: **3/15/16** P/H: **P** BW: **55**
 Consignor: **4 Skors Ranch**

MURRUMBONG LGL BLUEY
LAZY G JOHNNIE WALKER
 SC BROOK 118M 102H

LAZY G BEAU
LAZY G DAWN 8Z42
 LAZY G RED DAWN

[GOAN WANDOO II
 GOAN BLACK OPAL
 BELL BRAE BORIS
 ALM BESS 102H

[BRACKENGRAE BEAU LAD
 GLEN INNES J306
 VITULUS AWESOME RED
 LAZY G TANIA

This nice made young Johnnie Walker daughter is carrying the red gene and is a full sister to the red fullblood 4 Skors Firewalker. The Dawn cow family that produced her is really special. . This should be a great Moderator by AZP Freight Train MM26570, PE 7/4 - 10/20/18.



Lot 21



22 4 SKORS QUEEN ROYAL D08

Bred Fullblood Cow

Color: **Black** Tattoo: **SK0D08** ALR#: **FF30246** BD: **4/14/16** P/H: **P** BW: **42**
Consignor: **4 Skors Ranch**

MURRUMBONG LGL BLUEY
LAZY G JOHNNIE WALKER
SC BROOK 118M 102H

TL JULIUS
ILC FANCY GIRL
CJN MISS FANNIE

[GOAN WANDOO II
GOAN BLACK OPAL 5
BELL BRAE BORIS
ALM BESS 102H
[TL WANAMARA VANDERBOLT
KOBBLEVALE SURPRISE
[MR DAKOTA 602S
BAR J ELLIE 07P

What a pedigree on this young black potentially red carrier fullblood female. Her dam is sired by the National Champion TL Julius and out of a daughter of the 2007 National Champion "Super Sonic" Mr. Dakota 602S. Should be a great calf by AZP Freight Train MM26570, PE 7/4 - 10/20/18.



Lot 22

23 WDL SHAKE IT UP 3C

Bred 3/4 Cow

Color: **Blue Roan** Tattoo: **WDL3C** ALR#: **MF27372** BD: **2/24/15** P/H: **P**
Consignor: **4 Skors Ranch**

BONANZA'S BOXCAR 3Y
WDL JOE DIFFIE 21A
MLC FINDONNA

VITULUS BRANDED RED
SFR SUGAR SHAKER MCL A20
SFR BD1

[MCR OPINIONATED
BONAZA'S LLC STARR
[WANAMARA FINDON ROYALE
BR MARIAH 2T
[VITULUS Y - R
CAMDON RUBY

Joe Diffie is one of Boxcar's best breeding sons. This great young 3/4 cow could possibly have a red Moderator calf by the stout made Demolition son EZ Dawson MM32700, PE 7/4 - 10/20/18. We have retained two daughters in our herd.



Lot 23

24 PIXIE 711B

Bred Purebred Cow

Color: **Black** Tattoo: **EZ711B** ALR#: **PF25520** BD: **4/2/14** P/H: **P**
Consignor: **4 Skors Ranch**

COLOMBO PARK ZEFFIRELLI
PT PICASSO
BLACK BOTTOM FAY P02

BHL BRENTONS ACE 22M
BHL RENE 10R
BHL 03M

[APPERTARRA RANDY
COLOMBO PARK VIOLETTA
[HAWK HILL GRASS MASTER
HAWK HILL FALINE
[ELIZA PARK BRENTON
BEAUMONT MATILDA
[BR NEW VISION 001H
MISS DAKOTA CLASSIC 019J

This straight topped, nice made purebred should really nick with the halfblood Freight Train, PE 7/4 - 10/20/18.



Lot 24

25 EZ SALLY 505B

Bred 5/8 Cow

Color: **Black** Tattoo: **EZ505B** ALR#: **MF25517** BD: **4/16/14** P/H: **P** BW: **60**
Consignor: **4 Skors Ranch**

ALM DAKOTA PRIDE
EZ SAWYER 321S
MISS DAKOTA CLASSIC 008J

ALM CLOUT 27H
EZ MISS CLOUT 104N
SALERS COW

[NEVADA N060
BRAMBLETYE MORVEN L004
[BRAMBLETYE BOSUN'S MATE
[ADMIRAL J222
BRAMBLETYE AGNESS II

The Sawyer daughters are awesome cows. Her dam was one of the most productive halfbloods in the breed. With Clout on the bottom and Dakota Pride on top - you can't go wrong. Bred to AZP Freight Train MM26570, PE 7/4 - 10/20/18.



Lot 25



26 EZ BITZY 142B

Bred Halfblood Cow

Color: **Black** Tattoo: **EZ142B** ALR#: **MF25729** BD: **5/3/14** P/H: **P** BW: **61**
 Consignor: **4 Skors Ranch**

BAR J SPARKS 4P16
EZ BUSTER 303U
 EZ MISS BOSUN'S MATE 925J

BAR J PONDEROSA 0K13
 BAR J TINA 8H3-0K48
 BRAMBLETYE BOSUN'S MATE
 ANGUS COW

EZ WINCHESTER SQUARE MEATER
EZ WINNIE 114P
 EZ MISS QUARTERMASTER 142K

QUARTERMASTER Q117
 CHAROLAIS COW



Lot 26

27 STORMY 511B

Bred 5/8 Cow

Color: **Black** Tattoo: **EZ511B** ALR#: **MF25519** BD: **5/6/14** P/H: **P** BW: **65**
 Consignor: **4 Skors Ranch**

VITULUS RED BARON
STORMY RED 2X
 STORMY'S GIRL

VITULUS Y - R
 GOAN BLACK OPAL 5
 PEPPER
 LCHMN STORMY G1117

PT PICASSO
EAB 341Z
 RLL 8154

COLOMBO PARK ZEFFIRELLI
 BLACK BOTTOM FAY P02
 LLB MR RIB R508
 RLL ANGUS COW 5

Here's a red gene carrier 5/8 cow - her dam traces to Rick Lloyd's Mr. Rib bull. She should have a dandy calf by the outcross AZP Freight Train MM26570, PE 7/4 - 10/20/18.

28 STORMY 512B

Bred 5/8 Cow

Color: **Black** Tattoo: **EZ512B** ALR#: **MF25518** BD: **5/10/14** P/H: **P**
 Consignor: **4 Skors Ranch**

VITULUS RED BARON
STORMY RED 2X
 STORMY'S GIRL

VITULUS Y - R
 GOAN BLACK OPAL 5
 PEPPER
 LCHMN STORMY G1117

PT PICASSO
EAB 340Z
 RLL 8139

COLOMBO PARK ZEFFIRELLI
 BLACK BOTTOM FAY P02
 EZ SHARPER IMAGE 2M
 RLL ANGUS COW 6

Another nice made red carrier 5/8 that has a great pedigree from some of Rick Lloyd's top bloodlines on the bottom side. Bred to AZP Freight Train MM26570, PE 7/4 - 10/20/18.

29 EZ QUEEN BEE 517B

Bred 5/8 Cow

Color: **Black** Tattoo: **EZ517B** ALR#: **MF25339** BD: **6/10/14** P/H: **P**
 Consignor: **4 Skors Ranch**

BAR J COWBOY UP X52
DOLL HOUSE GUNSLINGER 223Z
 TCS SHE'S A HONEY 15X

BPF MERCEDES BENZ 131U
 BAR J NELL 2M26-6S86
 FAIRWYN'S LOW BEAU 204M
 AN/SP DAM 1S

LLB MR RIB R508
EAB 546X
 RLL 8154

BRAMBLETYE TEQUILA
 QUEENIE
 LLB MR RIB R508
 RLL ANGUS COW 5



Lot 29 showing as a cow-calf pair

30 MISS GRACE

Bred Halfblood Cow

Color: **Black** Tattoo: **JJG01Z** ALR#: **MF17922** BD: **3/26/12** P/H: **P** BW: **56**
 Consignor: **4 Skors Ranch**

NEVADA N060
BRAMBLETYE UTAH
 BRAMBLETYE BROWNWYN II

BRAMBLETYE BOSUN L006
 GLEN INNES J389
 TRANGIE J001
 BRAMBLETYE BRONWYN J308

JJG CA DAM 03X



EZ Dawson, 4 Skors' service sire

She's an own daughter of the great Australian import Utah and should cross well with EZ Dawson MM32700, PE 7/4 - 10/20/18. A former show heifer herself, her calves are always clean fronted, easy moving and long bodied with "the look".



31 MAL ZEUS

Color: **Black** Tattoo: **MAL10Z** ALR#: **XF17426** BD: **3/30/12** P/H: **P** BW: **46**
 Consignor: **4 Skors Ranch**

LLB MR RIB R508
BBR BIG TOP
 RLL 3157

DOUBLE J'S THE FORGOTTEN WHO 24U
BAR J QUALITY U16-X6S
 BAR J QUALITY 237M-U16

BRAMBLETYE TEQUILA
 QUEENIE
 BLACK MASTER 01J
 ANGUS COW
 COLOMBO PARK ZEFFIRELLI
 DOUBLE J'S WHO AM I
 BAR J HOSS 5R14
 MS DCB 237M

Great disposition on this long, meaty 3/4 cow, due for a 5/8 calf by EZ Dawson MM32700, PE 7/4 - 10/20/18.



Lot 31

32 MAL ZOEY

Color: **Black** Tattoo: **MAL9Z** ALR#: **XF17427** BD: **3/28/12** P/H: **P** BW: **53**
 Consignor: **4 Skors Ranch**

BRAMBLETYE UTAH
DOUBLE L BLUE UTAH KLL
 MISS GODFATHER GYPSY

BAR J SULTAN 6S96
BLF PIPER
 EZ DAHLIA 703N

NEVADA N060
 BRAMBLETYE BRONWYN II
 THE GODFATHER 82J
 JCG MISS SHELBY
 BAR J SPARKS 4P16
 BAR J NADINE 9J32 3N57
 SCR DOMINATOR
 EZ MISS SHIPMATE 307L

Here is a very well bred Moderator female whose sire is a halfblood son of the great import Utah and dam is a purebred Sultan daughter. Bred to the red Demolition son EZ Dawson MM32700, PE 7/4 - 10/20/18.



AZP Freight Train, 4 Skors' service sire

33 EZ ADDIE 327Z

Color: **Black** Tattoo: **EZ327Z** ALR#: **MF19101** BD: **6/3/12** P/H: **P** BW: **51**
 Consignor: **4 Skors Ranch**

ARDROSSAN NERON
EZ UNDERDOG 20U
 BRAMBLETYE ST LOUISE

MURRUMBONG ULYSSES
EBC ULYSSES 98W
 DAM SM/AN 98W

BROKEN ARROW NERO
 ARDROSSAN DELVENE
 ADMIRAL J222
 BRAMBLETYE AGNESS II
 MUGGA REGENT
 MUGGA PIAP

Underdog was one of the most popular Neron sons out of the great St. Louise S208. This daughter is really nice, long bodied and made right. Bred to AZP Freight Train MM26570, PE 7/4 - 10/20/18.



Lot 33

34 EZ SOPHIE 338Y

Color: **Black** Tattoo: **EZ338Y** ALR#: **XF16285** BD: **5/5/11** P/H: **P** BW: **55**
 Consignor: **4 Skors Ranch**

BAR J SPARKS 4P16
BAR J SULTAN 6S96
 BAR J NADINE 9J32 3N57

EZ WIZARD 3R
EZ PEPPER 149W
 EZ ANGUS COW 149

BAR J PONDEROSA 0K13
 BAR J TINA 8H3-0K48
 BRAMBLETYE TEQUILA
 BAR J NADINE 9J32
 EZ HOUDINI 22N
 BRAMBLETYE AGNESS II

Long bodied, beautifully made Sultan daughter, powerfully built yet feminine. Great mating to EZ Dawson MM32700, PE 7/4 - 10/20/18.



Lot 34



35 EZ POLLY 343Y

Bred 3/4 Cow

Color: **Black** Tattoo: **EZ343Y** ALR#: **XF16293** BD: **5/15/11** P/H: **P** BW: **58**
 Consignor: **4 Skors Ranch**

EZ MAGNUM 72J
EZ PISTOL 23P
 BRAMBLETYPE T983

EZ SHERMAN 24J
EZ MISS SHERMAN 174P
 ANGUS COW

[MIDSHIPMAN M206
 MUGGA MARNIE K L290
 NEVADA N060
 TAINUI ANNE
 BRAMBLETYPE ARUNTA
 MUGGA FIDELITY F338
]



Lot 35

36 DOUBLE L ABBY MAL

Bred Halfblood Cow

Color: **Black** Tattoo: **JJG12X** ALR#: **XF12819** BD: **3/21/10** P/H: **P** BW: **67**
 Consignor: **4 Skors Ranch**

NEVADA N060
BRAMBLETYPE UTAH
 BRAMBLETYPE BROWNWYN II

JGCC BLACK PEARL
JCG MS PAYBACK PEARL
 JCG MS RCKN PAYBACK 1CM

[BRAMBLETYPE BOSUN L006
 GLEN INNES J389
 TRANGIE J001
 BRAMBLETYPE BRONWYN J308
 [MBG PAYBACK
 MS RCKN CORNHSKER 798G
]



Lot 36

37 4 SKORS FIONA F512

Open 73.44% Heifer

Color: **Black** Tattoo: **SKOF512** ALR#: **MF39034** BD: **4/20/16** P/H: **P**
 Consignor: **4 Skors Ranch**

BBR BIG TOP
4 SKORS AXEL A3
 BLF PIPER

STORMY RED 2X
STORMY 512B
 EAB 340Z

[LLR MR RIB R508
 RLL 1357
 BAR J SULTAN 6S96
 EZ DAHLIA 703N
 VITULUS RED BARON
 STORMY'S GIRL
 PT PICASSO
 RLL 8139
]



Lot 37

38 4 SKORS FLO F511

Open 73.44% Heifer

Color: **Black** Tattoo: **SKOF511** ALR#: **MF39033** BD: **4/23/18** P/H: **P**
 Consignor: **4 Skors Ranch**

BBR BIG TOP
4 SKORS AXEL A3
 BLF PIPER

STORMY RED 2X
STORMY 511B
 EAB 341Z

[LLR MR RIB R508
 RLL 1357
 BAR J SULTAN 6S96
 EZ DAHLIA 703N
 VITULUS RED BARON
 STORMY'S GIRL
 PT PICASSO
 RLL 8154
]



Lazy GJohnnie Walker, 4 Skors' reference sire

Another nice made Axel heifer calf out of the daughter of Stormy Red. Her dam sells as lot 27.



39 BRUNO FARMS MIRACLE

Bred Fullblood Heifer

Color: **Black** Tattoo: **HF2D** ALR#: **FF30773** BD: **9/21/16** P/H: **P** BW: **45**
 Consignor: **Heath Heyden**

AVONSLEIGH JULIUS
GTL UNIQUE U02
 ARDROSSAN DELVENE

BRAMBLETYE TEQUILA
BAR J MIRACLE 7G9-6S85
 BAR J MIRACLE 7G9

[CAUSARINA SAMSON M354
 CASUARINA BROOKE N005
 MINIKIN QUINTUS
 GLEN INNES E367
 ATHANLEE HERMAN
 GLEN INNES J306
 BRAMBLETYE SNOTTY
 BRAMBLETYE GERALDINE II

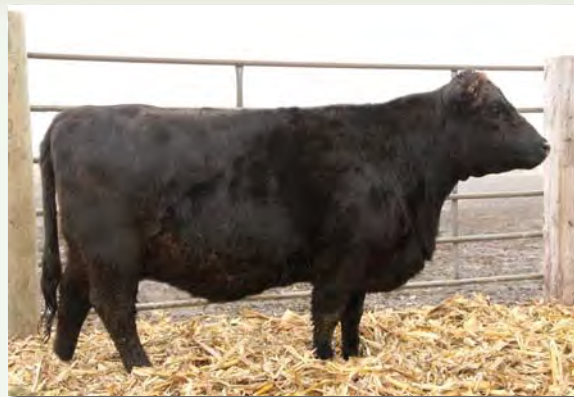

Lot 39

40 GJM GRASSLINE LUCKY 52Z

Bred Fullblood Cow

Color: **Black** Tattoo: **GJM52Z** ALR#: **FF25294** BD: **3/30/12** P/H: **P**
 Consignor: **Heath Heyden**

TRANGIE BEAU AARON M390
BRACKENGRAE BEAU LAD
 GLEN INNES M343

EZ MAGNUM 72J
EZ LADY LUCK 51N
 LUCKY 7

[TRANGIE SALT BUSH K208
 TRANGIE E120
 TRANIE J142
 GLEN INNES E307
 MIDSHIPMAN M206
 MUGGA MARNIE K L290
 ADMIRAL J222
 BRAMBLETYE AMICABLE J152



Lot 40

41 HEY JANIE

Bred Fullblood Heifer

Color: **Black** Tattoo: **HEY10E** ALR#: **FF37742** BD: **4/5/17** P/H: **P** BW: **58**
 Consignor: **Heath Heyden**

BRAMBLETYE TEQUILA
BAR JE TEQUILA 0X6
 BRAMBLETYE WILLOW

YARRA RANGES JACKAROO
GJM GRASSLINE LUCKY 55Z
 EZ LADY LUCK 51N

[ATHANLEE HERMAN
 GLEN INNES J306
 NEVADA N060
 BRAMBLETYE Q116
 COLOMBO PARK TANNHAUSER
 MONTE ALLEGRO ZEMLA
 EZ MAGNUM 72J
 LUCKY 7



Lot 41

42 HEY LANIE

Bred Fullblood Heifer

Color: **Black** Tattoo: **HEY12E** ALR#: **FF37744** BD: **4/2/17** P/H: **P** BW: **40**
 Consignor: **Heath Heyden**

BRAMBLETYE TEQUILA
BAR JE TEQUILA 0X6
 BRAMBLETYE WILLOW

EZ UPHAM 62U
PHX NUB
 EZ TESSA 9T

[ATHANLEE HERMAN
 GLEN INNES J306
 NEVADA N060
 BRAMBLETYE Q116
 EZ LISBON 29L
 EZ SCARLETT 018K
 EZ SHERMAN 24J
 EZ MISS PANMURE L357



Lot 42

A deep sided, long bodied, easy keeping 3 year old fullblood from the Bar J Miracle cow family that produced the National and Reserve National Champion Females. She's bred to the exciting Midshipman son with a great pedigree HEY High Tide FM37741, due in mid March.

She's an own daughter of the immortal Beau Lad out of the Reserve National Champion Lady Luck. This should be an exciting calf out of the Standing Bear son, SSB Black Bear FM35766 FM35766, due in mid March.

She's a great looking, easy going heifer out of an excellent Jackaroo daughter, bred to our exciting young Midshipman son, HEY High Tide FM37741. She will have a fullblood calf at side by sale day.

If you are looking for great carcass genetics, take a look at Lanie. Her sire is a great carcass bull with a 16.7 REA at 1245# and a ribeye shape score of 0.53 with a tenderness of 22! She is bred to HEY High Tide, a son of the "Ribeye King" Midshipman, due in April.



43 HEY LADDIE

Bred Fullblood Heifer

Color: **Black** Tattoo: **HEY11E** ALR#: **FF37743** BD: **4/7/17** P/H: **P** BW: **45**
 Consignor: **Heath Heyden**

BRAMBLETYPE TEQUILA
BAR JE TEQUILA 0X6
 BRAMBLETYPE WILLOW

BRACKENGRAE BEAU LAD
GJM GRASSLINE LUCKY 52Z
 EZ LADY LUCK 51N

[ATHANLEE HERMAN
 GLEN INNES J306
 [NEVADA N060
 BRAMBLETYPE Q116
 [TRANGIE BEAU AARON M390
 GLEN INNES M343
 [EZ MAGNUM 72J
 LUCKY 7

A daughter of lot 40, this nice made, deep bodied two year old traces to Beau Lad, Magnum, Nevada, Tequila...and she's bred to the Midshipman son HEY High Tide FM37741, due in April.



Lot 43

44 HEY PEYTON

Bred Halfblood Heifer

Color: **Speckled** Tattoo: **HEY50E** ALR#: **MF37746** BD: **4/9/17** P/H: **P** BW: **75**
 Consignor: **Heath Heyden**

YARRA RANGES JACKAROO
DAD JACK 80T 405B
 JET'S MISS BORIS 80T

[COLOMBO PARK TANNHAUSER
 MONTE ALLEGRO ZELMA
 [BELL BRAE BORIS
 MISS JET'S BRENTON 268K

HEY WHITE PARK DAM

Lots of color here! Peyton is a nice White Park heifer out of a great Jackaroo son. She is all put together in a nice, thick, extremely docile package. She is bred to HEY High Tide FM37741, due in April.



Lot 44

45 JT BEANIE BUG 57D

Bred 81.25% Heifer

Color: **Black** Tattoo: **JT57D** ALR#: **MF31775** BD: **9/15/16** P/H: **P** BW: **50**
 Consignor: **Dieters Cattle Co.**

BONANZA'S BOXCAR 3Y
BOXCAR BENNY
 LUISE

DJR HUSKER
JT LITTLE BUG 29B
 LITTLE MOLASS

[MCR OPINIONATED
 BONAZA'S LLC STARR
 [BAR J SULTAN 6S96
 ALM LOUISA 13L
 [DOUBLE J'S WHO CALLED ME SHORTY 85U
 MIS YES YES 105U
 [XB DUSTIN
 BZW ANGUS COW

Look at this full bodied, easy fleshing, stout topped coming three year old. She's bred to a stout made 3/4 bull who traces traces to Tequila, Nevada and Doc Holliday. She is bred to KB Don Julio MM26996, 120 days safe on 9/30/18.



Lot 45

46 LA SASSY SURPRISE

Bred Purebred Cow

Color: **Black** Tattoo: **LA22B** ALR#: **PF24609** BD: **6/6/14** P/H: **P** BW: **42**
 Consignor: **Dieters Cattle Co.**

MA MIDNIGHT RIDER
LA DIAMOND
 MA JEWELL

MA CARDINAL 70U
LA BAYOU BEAUTY
 EBC ROSSBERT 702W

[MURRUMBONG LGL BLUEY
 LB GINGER 104L
 [MA BLACK DIAMOND
 MANKATO SALLY
 [MURRUMBONG LGL BLUEY
 BESS' PRIDE
 [ARDROSSAN JAMBEROO
 SP DAM 702

Here's a very well built, feminine red factor purebred cow due for a spring calf. Not many red factors out there with Jamberoo in their pedigree. She is bred to KB Don Julio 5C MM26996, PE 6/1 - 6/28/18, confirmed 150 days safe on 11/3/18.



Lot 46

**47 JJ MARIE 3F**

Open Fullblood Heifer

Color: **Black** Tattoo: **JJ3F** ALR#: **FF37679** BD: **4/6/18** P/H: **P** BW: **46**
 Consignor: **2J Livestock**

YARRA RANGES JACKAROO
JH MISTER JACK 5A
 EZ CINDERELLA 61U

TL JULIUS
JJ JULES 7C
 BAR J TARA 8H5-6S81

COLOMBO PARK TANNHAUSER
 MONTE ALLEGRO ZELMA
 WANAMARA FINDON ROYALE
 EZ FANTASIA 20J
 TL WANAMARA VANDERBOLT
 KOBBLEVALE SURPRISE
 BRAMBLETYE TEQUILA
 BAR J TARA 8H5



Lot 47

What a mating - a Mister Jack daughter whose dam is by TL Julius. She's a sister to the 2019 National Champion Female and the 2019 National and Supreme Champion Fullblood Bull.

48 JJ JENNY 2F

Open 67.19% Heifer

Color: **Black** Tattoo: **JJ2F** ALR#: **MF37678** BD: **4/3/18** P/H: **P** BW: **60**
 Consignor: **2J Livestock**

DUFF TRUST ME 2525
DCS CASH 1C
 EZ SIZZLE 137X

GB JOHNNY WALKER RED 4A
JJ CALLIE 1C
 JJ NAOMI 1Z

FAIRWYN'S LOW BEAU 204M
 DUFF AMIGO 927K JUANADA 071
 VITULUS BRANDED RED
 EBC ULYSSES 41W
 JJ CRUSHER 1Y
 PX 31N
 JJ WASHAKIE 6W
 JJ WYNONA 2W



Lot 49

This beautiful DCS Cash heifer is long bodied and deep. These Cash daughters grow into fantastic cows. Here is one that should be extra special because she's out of a terrific dam that traces to the productive Wynona. Her sire is a full brother to the 2019 National Champion Moderator DCS Forever More.

49 JJ MAXINE 11F

Open 56.25% Heifer

Color: **Black** Tattoo: **JJ11F** ALR#: **MF37686** BD: **4/15/18** P/H: **P** BW: **62**
 Consignor: **2J Livestock**

WDL JOE DIFFIE 21A
WDL R2D2 39C
 WDL CH/AN DAM HW1

BUSTA RHYME
JJ ELLEN 8D
 BV TORI 30T

BONANZA'S BOXCAR 3Y
 MLC FINDONNA
 BAR J S400 HYBRID
 EBC RADIO NOWHERE
 JJ RUDY 1R
 PX 30N



Lot 51

Maxine is thick topped and from the same cow family that produced the dam of lot 48. These R2D2 daughters are attractive and well balanced as he is one of the top sons of Joe Diffie, the Boxcar son.

50 JJ RUTH 13F

Open 3/4 Heifer

Color: **Black** Tattoo: **JJ13F** ALR#: **MF37688** BD: **4/24/18** P/H: **P**
 Consignor: **2J Livestock**

WDL JOE DIFFIE 21A
WDL R2D2 39C
 WDL CH/AN DAM HW1

JJ WAHAKIE 6W
JJ LEAH 10B
 J & K WINDY HOLLIDAY 04P

BONANZA'S BOXCAR 3Y
 MLC FINDONNA
 ARDROSSAN JAMBEROO
 JJ SADIE
 BCC DOC HOLLIDAY 04P
 BURNT CREEK MARITA

Ruth is deep bodied and big hipped and another great R2D2 daughter. They are the ideal conformation for optimum functional efficiency. They will grow into \$\$\$ for you!

51 JJ FAYE 17F

Open 71.88% Heifer

Color: **Black** Tattoo: **JJ17F** ALR#: **MF37690** BD: **5/2/18** P/H: **P** BW: **65**
 Consignor: **2J Livestock**

WDL JOE DIFFIE 21A
WDL R2D2 39C
 WDL CH/AN DAM HW1

JJ WAHAKIE 6W
JJ NAOMI 1Z
 JJ WYNONA 2W

BONANZA'S BOXCAR 3Y
 MLC FINDONNA
 ARDROSSAN JAMBEROO
 JJ SADIE
 FAIRWYN'S NEROMAN
 BV TORI 30T

Sired by R2D2, Faye is out of the granddam of lot 48 from the great cow family that produced lot 49. You can assemble some fantastic consistent genetics here!



52 EZ FELICIA 2F

Open Fullblood Heifer

Color: **Black** Tattoo: **EZ2F** ALR#: **FF38885** BD: **3/8/18** P/H: **P** BW: **55**
 Consignor: **Effertz EZ Ranch**

YARRA RANGES JACKAROO
MCR ALL JACKED UP
 KOBBLEVALE SURPRISE

SPRING CREEK URIAH
LLB Z257 ZENISE
 MISS MAI LLB-T857

COLOMBO PARK TANNHAUSER
 MONTE ALLEGRO ZELMA
 KOBBLEVALE CHUDLEIGH
 BINNOWEE STARR
 MONTE ALLEGRO ARTUSI
 COLOMBO PARK ALCINA
 BRAMBLETYE TEQUILA
 MISS MAINIE

Wow! She's got it all - style, length and a terrific mother. This All Jacked Up daughter will show if you want one to do that but more importantly, she will make a great cow.



Lot 52

53 EZ LUCINDA 38F

Open Fullblood Heifer

Color: **Black** Tattoo: **EZ38F** ALR#: **FF38898** BD: **5/1/18** P/H: **P** BW: **42**
 Consignor: **Effertz EZ Ranch**

YARRA RANGES JACKAROO
EZ CRACKER JACK 1C
 EZ SPARKLE 35W

BONANZAS BOXCAR 3Y
EZ LULU'S GIRL 49D
 BB LULU 12X

COLOMBO PARK TANNHAUSER
 MONTE ALLEGRO ZELMA
 BAR J SULTAN 6S96
 LRL TARA 47H
 MCR OPINIONATED
 BONANZA LLC STARR
 EZ TOP GUN 18T
 EZ SPARKLE 26T

The Jackaroo X Boxcar cross really works! This stout made, well built heifer calf goes back to David Shetler's donor cow Lulu 12X. She's really stuck together!



Lot 53

54 EZ FLO 39F

Open Fullblood Heifer

Color: **Black** Tattoo: **EZ39F** ALR#: **FF38899** BD: **5/1/18** P/H: **P** BW: **40**
 Consignor: **Effertz EZ Ranch**

EZ UPDATE 16U
EZ ROYCE 19Y
 EZ MERCEDES 11T

LTL CREDE S15
MM AURORA 15C
 LAZY G AURORA 4X15

ARDROSSAN NERON
 BRAMBLETYE W332
 FAIRWYN'S MACHINE 201M
 EZ MAGGIE 33P
 LTL DILLON
 ALM MAGGIE 1L
 MURRUMBONG LGL BLUEY
 TOP OF THE RANGE TAMARA

Here's an ultra feminine fullblood heifer calf whose sire is out of the great Mercedes 11T cow the productive dam of MRG Peter. Her dam is a beautiful cow.



Dam of Lot 54

55 EZ MABLE 127F

Open 31.25% Heifer

Color: **Black** Tattoo: **EZ127F** ALR#: **MF38972** BD: **4/14/18** P/H: **P** BW: **85**
 Consignor: **Effertz EZ Ranch**

MRG MOJO 17Y
EZ MOMENTUM 117B
 EZ VIVA 142W

SIMMENTAL
EZ WANDA 107A
 EZ DESIGN 113T

BOJO
 SC VICTORIA S11 12J
 EZ HOUDINI 22N
 ANGUS COW
 KEYS NEW DESIGN 170R
 EZ MISS QUARTERMASTER 137K

Mable is a Moderator Plus heifer that can be mated to higher a percentage or fullblood bull to produce an exciting "showable" Moderator calf. She's from a very productive Sim Angus cow family.



Lot 55



56 KS QUEEN ELIZABETH 5A

Bred Fullblood Cow

Color: **Black** Tattoo: **KS5A** ALR#: **FF21853** BD: **11/6/13** P/H: **P**
 Consignor: **Square S Ranch**

DOUBLE J'S THE BRICK 281 KBW ACHILLES MISS DOUBLE J 22T	[COLOMBO PARK ZEFFIRELLI MISS JET'S BRENTON 267K VITULUS YES YES YES BAR J MIRACLE 7G9 2M42
WMF UNDER COVER PETUNIAS LOU CHECKERED PAST PETUNIA	[PX BAXTER EZ LADY JANE 4L HAWKHILL DOUGLAS MILLAROO FLEUR

Here's a granddaughter of the National Champion "The Brick" out of an Undercover daughter. She is pasture exposed to KBW Odysseus FM24541 since 12/1/18. A daughter sells as lot 66.

57 ILC PEPPER

Bred Fullblood Cow

Color: **Black** Tattoo: **FT01Z** ALR#: **FF17641** BD: **1/22/12** P/H: **P**
 Consignor: **Square S Ranch**

CJN CONQUISTADOR 721 FT LITTLE JAY CJN MISS CRYSTAL 844	[BRACKENGRAE BEAU LAD BRAMBLETYPE W332 LTL RIFLE TNT VICTORIA
COMMANDER BLIGH N076 CJN MISS CARMA ALM MAGGIE 1L	[BRAMBLETYPE COMMANDER K162 BRAMBLETYPE FELICITY J167 QUARTERMASTER Q117 BRAMBLETYPE Q133

Great bulls and great cows make up a great pedigree - Beau Lad, Commander Bligh and Quartermaster over cows like W332, TNT Victoria, Felicity J167 and Maggie 1L for example! She is pasture exposed to KBW Odysseus FM24541 7/1 - 11/30/18. A daughter sells as lot 63.

58 3X

Bred Fullblood Cow

Color: **Black** Tattoo: **RBLE3Z** ALR#: **FF18727** BD: **8/3/12** P/H: **P**
 Consignor: **Square S Ranch**

WANAMARA FINDON ROYALE MCR FINDON'S MONARCHY EZ TINKERBEILL 27L	[ARDROSSAN FINDON KIMBOLTON DAPHNE BRACKENGRAE BEAU LAD EZ FANTASIA 20J
MONTE ALLEGRO ARTUSI SPRING CREEK UNICE COLOMBO PARK ARIA CPS A032	[APPERTARRA RANDY ARDROSSAN DANA APPERTARRA RANDY COLOMBO PARK VIOLETTA

Her sire is from the same cow family that produced MCR Blue Flag, MCR Opinionated and MCR All Aboard. Strong Spring Creek breeding on the bottom. She is pasture exposed to KBW Odysseus FM24541 since 12/1/18. A daughter sells as lot 68.

59 ALTA ARIEL BIL 610Y

Bred Fullblood Cow

Color: **Black** Tattoo: **BIL610Y** ALR#: **FF18603** BD: **2/22/11** P/H: **P**
 Consignor: **Square S Ranch**

WANAMARA FINDON ROYALE ROYAL RESCUE BIL 911W MCR EVERLASTING	[ARDROSSAN FINDON KIMBOLTON DAPHNE TRUNGLEY TIGER'S EYE FAIRWYN'S NAMI
APOLLO SCR 43J ALTA MISS OLIVIA BIL 110U ALTA AURORA BIL 10N	[GLENFIDDICH ANGUS CASUARINA ADELINE TRA L223 TITUS SCR 44J ALTA VELVET BIL 10K

A Canadian bred female that traces to Findon Royale and Trungley's Tigers Eye - interesting pedigree. She is pasture exposed to KBW Odysseus FM24541 since 12/1/18.

60 NWC'S MARILYN

Bred Fullblood Cow

Color: **Black** Tattoo: **NWC87Y** ALR#: **FF15312** BD: **4/4/11** P/H: **P**
 Consignor: **Square S Ranch**

COLOMBO PARK ZEFFIRELLI DOUBLE J'S THE BRICK 281 MISS JET'S BRENTON 267K	[APPERTARRA RANDY COLOMBO PARK VIOLETTA ELIZA PARK BRENTON GLEN INNES N331
VITULUS YES YES YES DOUBLE J'S MISS 87T MISS JET'S RAPHAEL 265K	[SANTA FE MAXIMILLION WYZENBEEF LADY WARATAH DUNEIRA RAPHAEL MUGGA NIRVANA

Here's a direct daughter of the multiple times National Champion "The Brick" from a Double J cow by Yes Yes Yes. She is pasture exposed to KBW Odysseus FM24541 7/1 - 11/30/18.

61 KBW ARDENA

Bred Fullblood Cow

Color: **Black** Tattoo: **KBW38Y** ALR#: **FF17739** BD: **9/27/11** P/H: **P**
 Consignor: **Square S Ranch**

ARDROSSAN NERON ARDROSSAN JAMBEROO ARDROSSAN NARDIA	[BROKEN ARROW NERO ARDROSSAN DELVENE MINIKIN QUINTUS ARDROSSAN CARLA
EZ RAILWAY 05N MCR BLUE FLAG EZ TINKERBELL 27L	[EZ JOHN HENRY 03G BRAMBLETYPE T983 BRACKENGRAE BEAU LAD EZ FANTASIA 20J

Hey look here! A sister to the MCR Opinionated bull that produced Boxcar and so many other great ones. Sired by the phenomenal Jamberoo bull from the Ardrossan herd in Australia, here's one that's bred to be a donor. She is pasture exposed to KBW Odysseus FM24541 7/1 - 11/30/18. Daughters sell as lots 65 and 70.

62 KS TEXAS LULU

Bred Fullblood Cow

Color: **Black** Tattoo: **KS2D** ALR#: **FF37600** BD: **10/19/16** P/H: **P**
 Consignor: **Square S Ranch**

MCR FINDON'S MONARCHY KBW ODYSSEUS KBW MAURY	[WANAMARA FINDON ROYALE EZ TINKERBELL 27L KBW XERXES DOUBLE J'S MISS 18U
WMF UNDER COVER PETUNIAS LOU CHECKERED PAST PETUNIA	[PX BAXTER EZ LADY JANE 4L HAWKHILL DOUGLAS MILLAROO FLEUR

A sister to lot 56 from the great Undercover cow whose sire is out of the Beau Lad daughter. She is pasture exposed to KBW Odysseus FM24541 10/18 - 1/1/19.

63 KS KANSAS PEPPER

Bred Fullblood Cow

Color: **Black** Tattoo: **KS3D** ALR#: **FF37601** BD: **10/26/16** P/H: **P**
 Consignor: **Square S Ranch**

MCR FINDON'S MONARCHY KBW ODYSSEUS KBW MAURY	[WANAMARA FINDON ROYALE EZ TINKERBELL 27L KBW XERXES DOUBLE J'S MISS 18U
FT LITTLE JAY ILC PEPPER CJN MISS CARMA	[CJN CONQUISTADOR 721 CJN MISS CRYSTAL 844 COMMANDER BLIGH N076 ALM MAGGIE 1L

Strong fullblood ancestry in this productive young granddaughter of Monarchy from the Conquistador X Commander Bligh cross on the dam's side. She is pasture exposed to KBW Odysseus FM24541 10/18 - 1/1/19.



64 KS TEXAS BEAR

Bred Fullblood Cow

Color: **Black** Tattoo: **KS3E** ALR#: **FF37599** BD: **1/15/17** P/H: **P**
 Consignor: **Square S Ranch**

MCR FINDON'S MONARCHY KBW ODYSSEUS KBW MAURY	[WANAMARA FINDON ROYALE EZ TINKERBELL 27L KBW XERXES DOUBLE J'S MISS 18U
MCR STANDING BEAR MCR BEAR MESA MR MESA 1T	[BRACKENGRAE BEAU LAD BRAMBLETYE TRANGIE GIRL BRAMBLETYE TEQUILA BR MINI MOUSE 002H

A young Odysseus two year old daughter from a Standing Bear daughter that traces to Mini Mouse. She is pasture exposed to KBW Odysseus FM24541 10/18 - 1/1/19. A maternal sister sells as lot 67.

65 RS TEXAS MARYLIN 20E

Open Fullblood Heifer

Color: **Black** Tattoo: **KS20E** ALR#: **FF37882** BD: **5/21/17** P/H: **P**
 Consignor: **Square S Ranch**

MCR FINDON'S MONARCHY KBW ODYSSEUS KBW MAURY	[WANAMARA FINDON ROYALE EZ TINKERBELL 27L KBW XERXES DOUBLE J'S MISS 18U
ARDROSSAN JAMBEROO KBW ARDENA MCR BLUE FLAG	[ARDROSSAN NERON ARDROSSAN NARDIA EZ RAILWAY 05N EZ TINKERBELL 27L

A young Odysseus daughter whose dams sells as lot 61. She is open and never exposed to a bull.

66 KS TEXAS LIZ

Open Fullblood Heifer

Color: **Black** Tattoo: **KS1F** ALR#: **FF37596** BD: **4/1/18** P/H: **P**
 Consignor:

MCR FINDON'S MONARCHY KBW ODYSSEUS KBW MAURY	[WANAMARA FINDON ROYALE EZ TINKERBELL 27L KBW XERXES DOUBLE J'S MISS 18U
KBW ACHILLES KS QUEEN ELIZABETH 5A PETUNIA'S LOU	[DOUBLE J'S THE BRICK 281 MISS DOULBE J 22T WMF UNDER COVER CHECKERED PAST PETUNIA

Here's a nice made spring fullblood heifer calf whose pedigree is stacked with the likes of Brick, Undercover and Findon Royale. Her dam sells as lot 56.

67 KS TEXAS MESA

Open Fullblood Heifer

Color: **Black** Tattoo: **KS2F** ALR#: **FF37597** BD: **4/28/18** P/H: **P**
 Consignor: **Square S Ranch**

MCR FINDON'S MONARCHY KBW ODYSSEUS KBW MAURY	[WANAMARA FINDON ROYALE EZ TINKERBELL 27L KBW XERXES DOUBLE J'S MISS 18U
MCR STANDING BEAR MCR BEAR MESA MR MESA 1T	[BRACKENGRAE BEAU LAD BRAMBLETYE TRANGIE GIRL BRAMBLETYE TEQUILA BR MINI MOUSE 002H

Another spring heifer calf from the Bear Mesa cow family that is sired by Standing Bear, one of the breed's great carcass bulls. A full sister sells as lot 64.

68 RS TEXAS JET 6F

Open Fullblood Heifer

Color: **Black** Tattoo: **KS6F** ALR#: **FF37883** BD: **7/1/18** P/H: **P**
 Consignor: **Square S Ranch**

MCR FINDON'S MONARCHY KBW ODYSSEUS KBW MAURY	[WANAMARA FINDON ROYALE EZ TINKERBELL 27L KBW XERXES DOUBLE J'S MISS 18U
3X MCR FINDON'S MONARCHY SPING CREEK UNICE	[WANAMARA FINDON ROYALE EZ TINKERBELL 27L MONTE ALLEGRO ARTUSI COMLOMBO PARK ARIA CPS A032

Just a baby! Check out this little July heifer calf by the Monarchy son Odysseus. Her dam sells as lot 58.

69 TEXAS BELL

Open Fullblood Heifer

Color: **Black** Tattoo: **KS7F** ALR#: **Pending** BD: **7/6/18** P/H: **P**
 Consignor: **Square S Ranch**

MCR FINDON'S MONARCHY KBW ODYSSEUS KBW MAURY	[WANAMARA FINDON ROYALE EZ TINKERBELL 27L KBW XERXES DOUBLE J'S MISS 18U
AUSMERICA XTREME X012 PRINCESS CAROLINE NWS'S MARILYN	[COLOMBO PARK ZEFFIRELLI TRANGIE M275 DOUBLE J'S THE BRICK 281 DOUBLE J'S MISS 87T

Another young July fullblood heifer calf by the breeding bull Odysseus.

70 TEXAS ARDENA

Open Fullblood Heifer

Color: **Black** Tattoo: **KS5F** ALR#: **Pending** BD: **8/29/18** P/H: **P**
 Consignor: **Square S Ranch**

MCR FINDON'S MONARCHY KBW ODYSSEUS KBW MAURY	[WANAMARA FINDON ROYALE EZ TINKERBELL 27L KBW XERXES DOUBLE J'S MISS 18U
ARDROSSAN JAMBEROO KBW ARDENA MCR BLUE FLAG	[ARDROSSAN NERON ARDROSSAN NARDIA EZ RAILWAY 05N EZ TINKERBELL 27L

Don't miss this young fullblood Odysseus heifer calf whose dam sells as lot 61 and is a sister to the great MCR Opinionated and by Jamberoo.



Findon's Monarchy, sire of Square S Ranch herdsire, KBW Odysseus



71 NCC LADY MOONSHINE

Bred Fullblood Heifer

Color: **Black** Tattoo: **NCC45E** ALR#: **FF36076** BD: **5/20/17** P/H: **P**
 Consignor: **Joelie Broadway**

SPRING CREEK ULTRA MAX
SPRING CREEK YANK
 KEIMOI KARRANGA

SPRING CREEK XEUS
WHA TWILIGHT
 WHA JASMINE

[MONTE ALLEGRO ARTUSI
 COLOMBO PARK ALCINA
 KEIMOI CRACKERJACK
 KEIMOI WISTFUL
 ARDROSSAN FINDON
 COLOMBO PARK ZARSUELA
 FAIRWYN'S LEGACY
 ALM BABETTE 31J]

She is a nice looking, feminine heifer with strong Australian genetics. She is bred to the red fullblood AA Caesar 255C FM33365, due the first of June and bringing new blood to the red carrier Aberdeens.



Lot 71

72 MIC MISS DAKOTA

Bred 3/4 Cow

Color: **Black** Tattoo: **MIC08C** ALR#: **MF29614** BD: **4/24/15** P/H: **P** BW: **75**
 Consignor: **Broken Acres**

NEVADA N060
ALM DAKOTA PRIDE
 BRAMBLETYPE MORVEN L004

BRENTON'S IMAGE 272K
DJR'S MISS 127S
 ANGUS COW

[BRAMBLETYPE BOSUN L006
 GLEN INNES J389
 TRANGIE J078
 TRANGIE J202
 ELIZA PARK BRENTON
 DUNEIRA QUARTILLAH]

A thick, big framed 3/4 daughter of Dakota Pride, her sire was the North Star Classic Champion and her dam is sired by the National Champion Brenton's Image. She is due in late May to the red fullblood AA Caesar 255C FM33365.



Lot 72

73 ES CHANTELLA 4D

Bred Halfblood Cow

Color: **Black** Tattoo: **EZ4D** ALR#: **MF31948** BD: **4/21/16** P/H: **P**
 Consignor: **Broken Acres**

EZ LISBON 29L
EZ WILTON 10W
 EZ TWINKLE TOES 15P

ES SS DAM 44

[BRACKENGRAE BEAU LAD
 EZ OLIVIA 15G
 ALM DAKOTA PRIDE
 MISS PANMURE L361]

Here's a long bodied, deep made daughter of the Lisbon son EZ Wilton. She is due in May to AA Caesar RM33365, a red fullblood bull. She could have a red calf since she's from a Shorthorn base.



Lot 73

74 KB LUCY 4E

Bred 5/8 Heifer

Color: **Blue Roan** Tattoo: **KB4E** ALR#: **MF33285** BD: **1/27/17** P/H: **P** BW: **60**
 Consignor: **Broken Acres**

EZ MAGNUM 72J
EZ PISTOL 23P
 BRAMBLETYPE T983

ALM EXCEL 80
KB CLASSIC LU 4C
 TS CLASSIC HATCHET R425

[MIDSHIPMAN M206
 MUGGA MARNIE K L290
 NEVADA N060
 TANUIE ANNE
 I 80
 BRF BEULAH NEBRASKA
 TS HATCHET 12L
 POLLED SHORTHORN COW]

Lucy is a cool looking 5/8 blue roan daughter of EZ Pistol that traces to Excel 80, a son of I 80. She has style and shape and is one of our favorites. She is bred to the red fullblood AA Caesar 255C FM33365, due in early March. She could have a red calf.



Lot 74



75 ALTA SUEDE BIL 28D

Bred Fullblood Cow

Color: **Black** Tattoo: **BIL28D** ALR#: **FF36598** BD: **5/14/16** P/H: **P**
 Consignor: **Boslers Livestock**

ARDROSSAN JAMBEROO
ALTA DUNDEE BIL 65X
 RJ FAIRGAL ROXY 65M

LAZY G RED SKYE
ALTA EVIE BIL 28A
 ALTA ABIGAIL BIL 32U

ARDROSSAN NERON
 ARDROSSAN NARDIA
 BRAMBLETYE ULTRA BEAU
 RJ ROBERTA 64H
 VITULUS AWESOME RED
 MURRUMBONG LGL RED TULIP
 VITULUS AWESOME RED
 MISS SUN CREEK AZTEK

Deep and thick with Jamberoo, Ultra Beau and Awesome Red breeding. She is due in late April to the fullblood Jackaroo son DAD Jack 80T FM23484.

77 EZ LUCY 309B

Bred 3/4 Cow

Color: **Black** Tattoo: **EZ309B** ALR#: **MF22589** BD: **4/14/14** P/H: **P**
 Consignor: **Boslers Livestock**

LAZY G RED SKYE
ALTA LEGEND BIL 132X
 ALTA ABIGAIL BIL 32U

EZ LEXUS 18L
EZ LESLIE 124S
 SALERS COW

VITULUS AWESOME RED
 MURRUMBONG LGL RED TULIP
 VITULUS AWESOME RED
 MISS SUN CREEK AZTEK
 NEVADA N060
 BRAMBLETYE ST. LOUISE

This great producer is a long spined red carrier and is a great producer and mother from a great cow family. She is bred to DAD Jack 80T FM23484 and due in late February.

78 LMT CLASSY BUG 51D

Bred 5/8 Cow

Color: **Black** Tattoo: **LMT51D** ALR#: **MF29939** BD: **8/4/16** P/H: **P** BW: **65**
 Consignor: **Boslers Livestock**

YARRA RANGES JACKAROO
TCS CLASSY JACK 20Y
 TEF CLASSY BUSINESS 5R

BR TUSCON 4T
THC JUNE BUG
 CIRCLE 2B LUCY T797

COLOMBO PARK TANNHAUSER
 MONTE ALLEGRO ZELMA
 EBB STRICTLY BUSINESS
 TEF CLASSY 22L
 BR ABSOLUT
 BR PHOENIX 003H
 BCR LUKE'S BRAMBLE LD02
 ANGUS COW

TCS Classy Jack stamped his style all over this 5/8 Moderator cow. She's as stout as she can be! She is bred to DAD Jack 80T FM23484 for a late March calf.

79 DLF FAIRWINGS

Bred Purebred Cow

Color: **Black** Tattoo: **DLF20C** ALR#: **PF26283** BD: **3/25/15** P/H: **P**
 Consignor: **Boslers Livestock**

ATHANLEE HERMAN
BRAMBLETYE TEQUILA
 GLEN INNES J306

HEARTLAND GABRIEL
HEARTLAND B42W
 Y272L

MUGGA MAJURA
 TRANGIE J325
 TRANGIE E088
 GLEN INNES F403
 KAPTAIN PLANET K001
 7L151 ALEESHA
 MOUNTAIN MAN
 COMMERCIAL COW

This terrific Tequila purebred has that maternal look and style. She's deep and stays in great shape. She should have a calf at side by sale day by DAD Jack 80T FM23484.

76 SKORS BABY DOLL B319

Bred Purebred Cow

Color: **Black** Tattoo: **SKOB319** ALR#: **PF23620** BD: **6/22/14** P/H: **P** BW: **39**
 Consignor: **Boslers Livestock**

MURRUMBONG LGL BLUEY
LAZY G JOHNNIE WALKER
 SC BROOK 118M 102H

EZ WESTERN 40W
EZ WANDA 319Z
 RLL 4005

GOAN WANDOO II
 GOAN BLACK OPAL
 BELL BRAE BORIS
 ALM BESS 102H
 EZ LISBON 29L
 EZ TWINKLE 16T
 BLACK MASTER 01J
 ANGUS CROSS COW

Sometimes you make hard choices and selling this cow is one of them. She is wide and deep and has some of the most fantastic carcass genetics in the breed. This steer photo is of a 3/4 brother to this cow, high prime at 16 months of age! She is bred to DAD Jack 80T FM23484



Carcass of sib to Lot 76



Lot 77



Lot 78



Lot 79

80 EZ MEGHAN 712U

Bred Purebred Cow

Color: **Black** Tattoo: **EZ712U** ALR#: **PF7873** BD: **4/14/08** P/H: **P** BW: **44**
 Consignor: **Boslers Livestock**

MIDSHIPMAN M206
EZ MAGNUM 72J
 MUGGA MARNIE K L290

ALM CLOUT 27H
EZ MISS CLOUT 390M
 EZ MISS QUARTERMASTER 135K

KAPTAIN PLANET K001
 TRANGIE C124
 TRANGIE J260
 TRANGIE C192
 ADMIRAL J222
 BRAMBLETYE AGNESS II
 QUARTERMASTER Q117
 MAINE ANJOU COW

Here's a great purebred cow from a truly great cow family. She's turning 11 years old in April. Her grand mother produced great calves until she was 15 and her dam produced 6 heifer calves in a row and 11 calves in a row without missing a year. Lots of longevity and production here. She is bred to DAD Jack 80T FM23484.



81 3S MISS PRINCESS 5C

Bred Purebred Cow

Color: **Black** Tattoo: **3S5C** ALR#: **PF29255** BD: **10/24/15** P/H: **P** BW: **52**
 Consignor: **Boslers Livestock**

BAR J SPARKS 4P16
BAR J SPARKPLUG 7T13
 BAR J PERFECTION 4P22

DUKE
K & K PRINCESS 6X
 J & K BAILEY 6R

BAR J PONDEROSA 0K13
 BAR J TINA 8H3-0K48
 BAR J JOSE 1L27
 BAR J PERFECTION 8H10 K49
 SHORT 2 J
 KTF MISS MISCHIEF
 SC RUFUS 166M 12J
 TARENDAISE COW

Princess is a super deep purebred by Bar J Sparkplug, one of the best sons of Sparks. She's due in late March to DAD Jack 80T FM23484.



Lot 81

83 BAR J BROOK 0X41 - 4B29

Bred Fullblood Cow

Color: **Black** Tattoo: **BJR4829** ALR#: **FF23836** BD: **5/2/14** P/H: **P** BW: **56**
 Consignor: **S Four Farms**

MURRUMBONG LGL BLUEY
BAR J CRIMSON TIDE 0X4
 ALM BESS 102H

BAR J SPARKPLUG 7T13
BAR J BROOK 9W3-0X41
 BAR J BROOK 9W3

GOAN WANDOO II
 GOAN BLACK OPAL 5
 ADMIRAL J222
 BRAMBLETYPE TARA
 BAR J SPARKS 4P16
 BAR J PERFECTION 4P22
 MURRUMBONG LGL BLUEY
 SC BROOK 118M 102H

She is carrying the red gene and out of a dam sired by the great Sparkplug bull who traces to SC Brook 118M. She's bred to the ee red fullblood Lazy G Red Zone FM28692 and should have a calf at side by sale day.



Lot 83

84 CHA CHASE 5E

Bred Fullblood Heifer

Color: **Black** Tattoo: **CHA5E** ALR#: **FF36178** BD: **3/15/17** P/H: **P**
 Consignor: **Chad Sieverkropp**

SC GUS S10 102H
LAZY G RED ZONE 5Z6
 LAZY G RED TULIP

YARRA RANGES JACKAROO
DVK KUKKUE
 BAR J NELL 2M26-8U6

BUZZ
 ALM BESS 102H
 LAZY G RED BY DESIGN
 MURRUMBONG LGL RED TULIP
 COLOMBO PARK TANNHAUSER
 MONTE ALLEGRO ZEMLA
 COLOMBO PARK ZEFFIRELLI
 BAR J NELL 7G2-2M26

This Red Zone daughter is out of a good looking, good producing Jackaroo cow from Desert Valley and carries the red gene. She is bred to the red fullblood AS Jase 5/20 - 8/20/18. These Jase calves are real exciting! He's now being used by the Duff herd in Oklahoma.



AS Jase,
 service sire

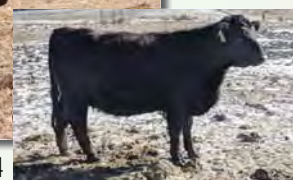

Lot 84

85 CHA HIGH POINT

Bred Halfblood Heifer

Color: **BWF** Tattoo: **CHA9D** ALR#: **MF30353** BD: **6/15/16** P/H: **P**
 Consignor: **Chad Sieverkropp**

SC GUS S10 102H
LAZY G RED ZONE 5Z6
 LAZY G RED TULIP

CHA XX DAM 4C

BUZZ
 ALM BESS 102H
 LAZY G RED BY DESIGN
 MURRUMBONG LGL RED TULIP

Here's a baldie halfblood bred to a great red halfblood son of the Simmental Mr. Amigo out of the outstanding red fullblood donor cow, Lazy G Red Coral 4Y11. She is bred to JT Big Red MM29654 5/20 - 8/20/18.



Lot 85



86 LAZY G LILLY 6Z34

Bred Halfblood Cow

Color: **Black** Tattoo: **LGL6Z34** ALR#: **XF18689** BD: **6/9/12** P/H: **P**
 Consignor: **S Four Farms**

BRACKENGRAE BEAU LAD
LAZY G BEAU
 GLEN INNES J306

[BEAU AARON M390
 GLEN INNES M343
 [TRANGIE E088
 GLEN INNES F403

LGL XX DAM 5



Lot 86

87 AS MISS ANNIE

Bred 43.75% Heifer

Color: **Black** Tattoo: **AS13E** ALR#: **MF34193** BD: **3/6/17** P/H: **P**
 Consignor: **S Four Farms**

VITULUS RED BARON
AA HIGH OCTANE 173A
 AA RP/RA COW 119W

[VITULUS Y - R
 GOAN BLACK OPAL 5

WOOD LOW RISK 060 AR
S4 FARMS ANNIE
 CLOVERDALE MARY

[LORENZEN JULIAN 7811 AR
 WOOD MARIGOLD 8129
 HEARTY 1
 ML 45P



Lot 87

88 CHA 3E

Bred 1/4 Cow

Color: **Black** Tattoo: **CHA3E** ALR#: **MF34610** BD: **3/5/17** P/H: **P**
 Consignor: **Chad Sieverkropp**

VITULUS RED BARON
AA HIGH OCTANE 173A
 AA RP/RA COW 119W

[VITULUS Y - R
 GOAN BLACK OPAL 5

46 ANGUS DAM



Lot 88

89 AS RED A1

Fullblood Bull

Color: **Red** Tattoo: **AS26E** ALR#: **FM34226** BD: **4/4/17** P/H: **P**
 Consignor: **S Four Farms**

SC GUS S10 102H
LAZY G RED ZONE 5Z6
 LAZY G RED TULIP

[BUZZ
 ALM BESS 102H
 LAZY G RED BY DESIGN
 MURRUMBONG LGL RED TULIP

GOAN WANDOO II
LAZY G IRIS
 MURRUMBONG LGL RED TULIP

[GLEN INNES N249
 GOAN WATTLE III
 GOAN WANDOO II
 GOAN BLACK OPAL



Lot 89

She's a pretty, bigger framed halfblood cow bred to the outstanding red halfblood. Her sire is a full brother to Low Beau. She was bred to JT Big Red MM29654 on January 10.

Here's a 43% red carrier first calf heifer that should calve by sale time to our stout made, ultra complete red fullblood AS Jase FM26139.

She's a black red gene carrier that could have a red calf. Her calf will carry both Red Angus and Red Poll genetics from the sire's side and red Simmental genetics from the service sire. Interesting. She's bred to JT Big Red MM29654 on January 15.

Here's a rancher's special, a dark red fullblood two year old that's long and deep and has no Bluey close up in his pedigree. He's built like a brick outhouse and ready for heavy service on a good set of heifers.



90 JH MR. BEAU 4C

Fullblood Bull

Color: **Black** Tattoo: **JH4C** ALR#: **FM27238** BD: **3/13/15** P/H: **P**
 Consignor: **Old Angus**

BRACKENGRAE BEAU LAD
FAIRWYN'S LOW BEAU 204M
 GLEN INNES J306

YARRA RANGES JACKAROO
JH PRETTY GIRL 3A
 EZ CINDERELLA 61U

BEAU AARON M390
 GLEN INNES M343
 TRANGIE E088
 GLEN INNES F403
 COLOMBO PARK TANNHAUSER
 MONTE ALLEGRO ZEMLA
 WANAMARA FINDON ROYALE
 EZ FANTASIA 20J

Here's a great fullblood Low Beau son out of Mr. Jack 5A's full sister. Mr. Jack 5A sired the National Grand Champion Fullblood Female and the National Champion Fullblood Bull in Denver this year. He is sound, athletic and ready for heavy service.



Lot 90

91 BAR N DAX 57D

Fullblood Bull

Color: **Black/Red Gene** Tattoo: **CSN57D** ALR#: **FM29368** BD: **1/2/16** P/H: **P** BW: **36**
 Consignor: **Effertz EZ Ranch**

LAZY G RED BY DESIGN
LAZY G FIREPROOF 4Y22
 LAZY G TANIA

BRAMBLETYPE TEQUILA
BAR J NADINE 9J32 3N57
 BAR J NADINE 9J32

MURRUMBONG LGL BLUEY
 GOAN BLACK OPAL
 MURRUMBONG LGL BLUEY
 TRANGIE M476
 ATHANLEE HERMAN
 BRAMBLETYPE AGNES J306
 QUARTERMASTER Q117
 BAR J NADINE 7G7

Here's another structurally sound fullblood bull ready to breed a lot of yearling heifers. He's black but carries the red gene and a real outcross pedigree on the bottom side from his 2005 National Champion mother Bar J Nadine 3N57.



Lot 91

92 EZ ECHO 2E

Fullblood Bull

Color: **Black/Red Gene** Tattoo: **EZ2E** ALR#: **FM38570** BD: **2/14/17** P/H: **P** BW: **40**
 Consignor: **Effertz EZ Ranch**

SMOKEY MOUNTAIN AWESOME
RED REWIND
 LAZY G BONNIE 8X36

MURRUMBONG LGL BLUEY
EZ CRIMSON MARNIE 64U
 ALM MID MUGGA 05J

LB DUSTY 151L
 BCC MISS KITTY
 MURRUMBONG LGL BLUEY
 SC BROOK 118M 102H
 GOAN WANDOO II
 GOAN BLACK OPAL
 MIDSHIPMAN M206
 MUGGA PETULA 2ND P037

Echo is a stout made, long sided black red carrier fullblood coming two year old that should sire some excellent calves. His dam was the Grand Champion Cow/Calf pair at the 2014 Iowa State Fair. She was also Reserve Grand Champion Fullblood Female at the 2009 Iowa State Fair.



Lot 92

93 UPHILLS JACE

Fullblood Bull

Color: **Black** Tattoo: **UHC40E** ALR#: **Pending** BD: **6/11/17** P/H: **P** BW: **48**
 Consignor: **Uphill Creek Farm**

BCC DOC HOLLIDAY 04P
J & K DOCTOR LOVE 19X
 ALM FIDELITY 65J

FAIRWYN'S LEGACY
SPRINGHILL MICA 40W
 WHA NIMRODEL

KINTYRE DUNDEE
 KINTYRE MELROSE ABBEY
 BRAMBLETYPE ARUNTA
 MUGGA FIDELITY F338
 BRACKENGRAE BEAU LAD
 7L151 GOLDBLOCKS
 CCL GENERAL 6R
 MISS DAKOTA CLASSIC 7L

He's a deep bodied, stout made rancher's bull ideal for first calf heifers. His sire is one of the best breeding sons of the great Doc Holliday. His dam is a daughter of Fairwyn's Legacy. Calving ease and excellent muscling all in one package.



Lot 93



94 UPHILLS STEWIE

Fullblood Bull

Color: **Black** Tattoo: **UH73E** ALR#: **Pending** BD: **7/6/17** P/H: **P** BW: **48**
 Consignor: **Uphill Creek Farm**

BCC DOC HOLIDAY 04P
J & K DOCTOR LOVE 19X
 ALM FIDELITY 65J

EZ MAGIC 8S
SPRINGHILL OLIVIA 73X
 FAIRWYN'S NEVINA

[KINTYRE DUNDEE
 KINTYRE MELROSE ABBEY
 BRAMBLETYPE ARUNTA
 MUGGA FIDELITY F338
 EZ MAGNUM 72J
 EZ MISS PANMURE L357
 BRAMBLETYPE TRANSAM
 BRAMBLETYPE R173



Lot 94

95 EZ CLARK 112C

Halfblood Bull

Color: **Black** Tattoo: **EZ112C** ALR#: **MM37567** BD: **4/9/15** P/H: **P** BW: **60**
 Consignor: **Effertz EZ Ranch**

BRAMBLETYPE UTAH
EZ SUNDANCE 010Y
 LADY

BLACK MASTER 01J
RL ALLYSON 4005P
 BLACK MAINE ANGUS

[NEVADA N060
 BRAMBLETYPE BRONWYN II
 POINT TAKEN
 ANGUS COW
 QUARTERMASTER
 EZ OLIVIA 15G



Lot 95

96 EZ RED REX 508E

65.6% Bull

Color: **Red** Tattoo: **EZ508E** ALR#: **Pending** BD: **4/23/17** P/H: **P** BW: **51**
 Consignor: **Effertz EZ Ranch**

BONANZA'S ROB ROY
EZ RED LODGE 7C
 LAZY G RED CORAL 4Y11

BARON'S RED LAD 01Y
EZ ROSIE 145C
 EZ ALLIE 107Z

[VITULUS AWESOME RED
 CAMDON RUBY W001
 LAZY G RED BY DESIGN
 LAZY G MEADOW
 VITULUS RED BARON
 LILLY PAD
 BIG AL AKAUSHI
 EZ WINNIE 114P



EZ Red Lodge 7C, sire of Lot 96

97 4 SKORS LONGMIRE F406

Moderator Bull

Color: **Black** Tattoo: **SKOF406** ALR#: **MM39042** BD: **3/15/18** P/H: **P**
 Consignor: **4 Skors Ranch**

ALTA DEMOLITION BIL 214Y
EZ DAWSON 162C
 EFFERTZ SA/AN DAM 170Y

DOLL HOUSE TALK 414Y
PINE HURST DELILAH
 ROA X11

[SC GUS S10 102H
 ALTA EVANGELINE BIL 14U
 BCR ALES'X TEX NH53
 RE SP/DAM
 DOUBLE J'S MR 107T
 FORSURE LLB



Lot 97

Stewie is a long bodied, good topped son of the fullblood Doctor Love and a brother to lot 93. If you have a group of heifers to breed, put these two brothers together and forget about pulling calves. He's a daughter of a very well bred cow.

Here's a powerful long aged double halfblood breeding bull from a Utah son and a great producing cow who happened to win Denver as a heifer calf from the Rick Lloyd herd. He will "git 'er done"!

Rex is a modest framed, well muscled red 5/8 Moderator out of a first calf heifer that will work extremely well on first calf heifers. He's deep, thick and easy fleshing to help you moderate your replacements.

Longmire is a spectacular March yearling Dawson son that carries the red gene. His dam is a fancy daughter of the many times champion Doll House Talk. He should be an exceptionally easy calver capable of siring show calves. A real dandy!



98

4 FULLBLOOD EMBRYOS

Sire: **MCR ALL JACKED UP FM18338**

Dam: **RDM MISS HOTTIE FF10484**

Consignor: **Shetler Cattle Co.**

Here we go! Hottie's Girl, the winningest fullblood heifer on the 2017 show circuit and maybe ever in the breed is a maternal half sister to these embryos. All Jacked Up sires exceptional bulls as well as outstanding females. You can't miss here. The embryos will be shipped to the buyer at the buyer's expense.



MCR All Jacked Up, sire

EZ Hottie's Girl, maternal half sister



99

4 FULLBLOOD RED EMBRYOS

Sire: **FIREPROOF 4Y22 FM14350**

Dam: **LAZY G RED CORAL 4Y11 FF14344**

Consignor: **Effertz EZ Ranch**

Red Coral is an extremely high quality red fullblood donor with tremendous volume and muscle. She has produced two herdsires for us, EZ Red Lodge and EZ Paycheck 7E. We are equally impressed with our Fireproof calves. This linebred mating should produce the genetic consistency we all seek.



Fireproof 4Y22, sire

Lazy G Red Coral 4Y11, donor



100

4 FULLBLOOD EMBRYOS

Sire: **MCR MAKING MONEY FM19054**

Dam: **EZ LACEY 55T FF6148**

Consignor: **Effertz EZ Ranch**

Making Money is an attractive, complete bull with an excellent pedigree that combines Beau Lad breeding from Standing Bear with EZ Clarissa 29N, a great daughter of Magnum. He is a dynamic bull with progeny proven carcass merit and above average performance. Not only was Lacey the Houston Champion but she has tremendous carcass genetics from her sire Lisbon as well as her dam's sire Magnum, two great carcass bulls.



MCR Making Money, sire

EZ Lacey 55T, donor



Cold Spring Farm Frozen Genetics



Cold Spring Farm is selling their frozen genetics and their semen tank.

The tank and semen will be at the sale.

The embryos will be delivered to the buyer at the buyer's expense.



Ardrossan Orient , sire

101 4 FULLBLOOD EMBRYOS

Sire: **ARDROSSAN ORIENT FM19788**

Dam: **EZ MAGGIE MAE 19W FF9313**

Consignor: **Cold Spring Farm**

Maggie Mae was the Grand Champion Female at Houston in 2011 and the Iowa State Fair in 2010. She is now a donor in the University of Findlay herd. Her calves by Orient should be exceptional. Orient sired the Grand Champion Bull at the Northwest Show in Spokane and the Reserve National Champion in Denver this year.

EZ Maggie Mae 19W , donor



102 ABERDEEN AND ANGUS SEMEN

Consignor: **Cold Spring Farm**

Aberdeen Semen:

Lot 102A: EZ Captain Jack 1X FM10440	39 straws
Lot 102B: Ardrossan Jamberoo FM6569	10 straws
Lot 102C: Ardrossan Lincoln FM13586.....	7 straws
Lot 102D: Alta Demolition BIL 214Y FM21737	5 straws
Lot 102E: BCC Doc Holliday 04P FM2117	1 straw
Lot 102F: Ardrossan Orient FM19788	11 straws
Lot 102G: MCR All Jacked Up FM18338	14 straws
Lot 102H: Yarra Ranges Jackaroo FM8279	2 straws
Lot 102I: Colombo Park Zeffirelli AULM5382.....	3 straws
Lot 102J: Monte Allegro Artusi AULM6108	5 straws
Lot 102K: Spring Creek Ultra Max FM8783.....	5 straws
Lot 102L: Spring Creek Elite FM8907.....	4 straws

Angus Semen:

Lot 102M: O C C Emblazon	4 straws
Lot 102N: O C C Rear End.....	5 straws
Lot 102P: O C C Paxton	5 straws
Lot 102Q: O C C Unmistakabull.....	5 straws

Lot 102R: Semen Tank



EZ Captain Jack

Alta
Demolition
BIL 214Y



Yarra Ranges Jackaroo

Jamberoo





CONSIGNORS:

Bosler Livestock, Shawn Bosler 75 – 81
Alvord, IA • 605-212-7824

Broken Acres, Kenton Broadway 71 – 74
Rock Valley, IA • 712-470-1897

Cold Spring Farm, Tom Ciolek 101, 102
Belchertown, MA • 413-575-2513

Deep Creek Seedstock, Jillane Pike 3
Mitchell, NE • 720-891-5171

Dieters Cattle Co., Ryan and Jeri Dieters 45 – 46
Larchwood, IA • 605-254-3440 • 712-477-2343

**Effertz EZ Ranch,
Neil and Jan Effertz** .. 52 – 55, 91, 92, 95, 96, 99, 100
Bismarck, ND • 701-471-0153

Heath Heyden 39 – 44
Inwood, IA • 712-470-6207

2J Livestock, Janis Black 47 – 51
Casper, WY • 307-262-1279

Old Angus, Garrett Clark 4 – 17, 90
Roff, OK • 580-272-8156

S Four Farms Inc, Allen Sieverkropp ... 83, 86, 87, 89
Ephrata, WA • 509-750-4203

Shetler Cattle Co., David Shetler 98
Dickinson, ND • 701-690-7713

Chad Sieverkropp 84, 85, 88
Ephrata, WA • 509-237-2513

4 Skors Ranch, Mike and Lyssa Skor 18 – 38, 97
Williston, ND • 701-580-6726

Square S Ranch, Keith Sharpe 56 -- 70
Fredricksburg, TX • 830-998-6233

Tummons Cattle, Brad and Julie Tummons 1, 2
Gallatin, MO • 660-334-0011

Uphill Creek Farm, Aaron Woller 93, 94
Pound, WI • 920-737-1484

Terms and Conditions

Terms: Terms of the sale are cash or check payable immediately upon conclusion of the sale and before animals will be moved. Seller will reserve the right to require a certified check as settlement before releasing any cattle.

Insurance of Purchases and Risk: All animals are the seller's risk prior to their sale and become property of the buyer as soon as declared sold by the auctioneer. Arrangements will be made to have insurance available when making settlement.

Bidding: All animals sell to the highest bidder. Any disputes or challenges regarding bids will be settled by the auctioneer and his decision will be final.

Health and Export: A vet will be on hand to write interstate health certificates.

Registration and Transfer: All animals sell with registration papers from the American Aberdeen Association and will be transferred after the sale at the seller's expense.

Announcements: Any errors or changes of information contained in the catalog will be announced from the auction block and such announcements shall take precedence over information contained in the catalog.

Breeding Guarantee: Bred females called safe in calf have been pregnancy examined by a veterinarian and found to be safe in calf. The open heifers selling are guaranteed to be breeders. If a female appears to be a non-breeder within 6 months of the sale (or within 6 months of when she reaches breeding age) she may be returned to the seller at the buyer's expense. The seller will then reserve the right to prove the animal a breeder within a six month period, using any fullblood registered Aberdeen bull of his choice through AI or natural service. If successful, seller will return animal to buyer, again at buyer's expense. Should the animal fail to prove a breeder, the seller at his option may either return the purchase price to the buyer or replace the animal with another of equal value in full settlement and satisfaction of all claims. In no event shall the seller be responsible for more than the purchase price.

In case the animal in question should develop to be a problem breeder due to negligence or improper management by the buyer or if the female has been subjected to any hormonal or surgical reproduction techniques, the seller's guarantee does not apply. No guarantee is given that bred females will deliver a live calf. No guarantee is given that a female will produce eggs suitable for transplant.

All bulls over 14 months of age are semen tested. No guarantee is given that a bull will produce semen that will freeze. Bull calves under the age of 14 months are guaranteed to pass a semen test at 14 months of age. Should the animal fail to pass a semen test, the seller at his option may either return the purchase price to the buyer or replace the animal with another of equal value in full settlement and satisfaction of all claims.

Liabilities: All persons who attend the sale do so at their own risk and Auction Effertz, Ltd. assume no liability for any accidents that may occur. Neither does Auction Effertz, Ltd. assume any liability for loss or injury to livestock due to theft, mysterious disappearance, sickness, improper handling or Act of God. It is also to be clearly understood that Auction Effertz, Ltd. act only as a medium between the buyer and the seller. They are not responsible in any way for any failure on the part of the buyer and the seller to live up to their obligations of for the truth of any warranties or representations, express or implied. Neither does Auction Effertz, Ltd. assume any financial obligation to collect or enforce collection of monies between parties. Any legal action that may in exceptional cases be taken, must be between the buyer and the seller.

Contract: The above terms and conditions shall constitute a contract between the buyer and the seller of each animal sold.

Mail bid: Mail or wire bids may be furnished. Bids must be in the hands of the sale manager in ample time prior to the sale and will be handled in strict confidence.



★ AMERICAN ★ ABERDEEN ASSOCIATION

Do the math...

More cows on the same forage means more profit.

What are your biggest costs? Feed and labor?

Taking into account all of the variables Mother Nature throws at you, the key factor you can control is cow size. Getting cow size and stocking rate right has a huge impact on the bottom line. Smaller cows mean more cattle on the same forage base. Spreading your fixed costs over greater numbers and reducing variable costs per head improves net profit.

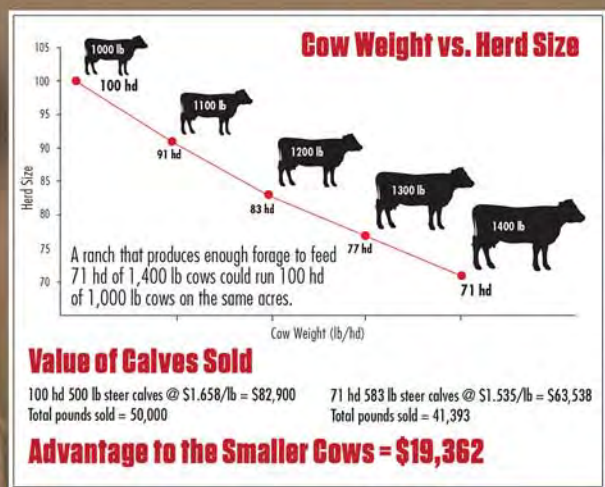

AmericanAberdeen.com

The average Angus cow weighs 1,400 lb. If you want to make replacement heifers that will mature as 1,100 lb cows—without sacrificing muscle and shape—there's only one way to get there.

★ AMERICAN ★ ABERDEEN ASSOCIATION

The American Aberdeen crossbreeding advantage:

- » Fix cow size in one generation
- » Reduce calving problems
- » Produce more ribeye per hundredweight
- » Increase marbling
- » Produce more gain per acre
- » Increase percentage of cow weight weaned

When evaluated on a per-acre unit of production, smaller cattle have a 10 percent advantage over larger cattle.

Are you ready for an American Aberdeen bull?





Auction Effertz, Ltd.

Your Market Masters

NEIL & JAN EFFERTZ

effertz@bektel.com • Cell: 701-471-0153

17350 Hwy. 1804 N. • Bismarck, ND 58503

Ph: 701-223-5202

www.auctioneffertz.com



Lot 97



Lot 3



Lot 9



Lot 49

Moderate **for PROFIT**
Aberdeen Sale

Saturday, March 23, 2019
1 p.m. • Mitchell Livestock, Mitchell, SD